

**Town Of Dover**  
**IT/GIS Department**  
[www.TownOfDoverNY.us](http://www.TownOfDoverNY.us)  
[GIS@TownofDoverNY.us](mailto:GIS@TownofDoverNY.us)

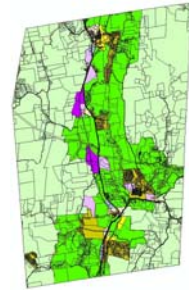

Town of Dover  
126 East Duncan Hill Road  
Dover Plains, NY 12522

(845) 832-6130 X 101  
(845) 832-3188 fax

---

To: Caroline Reichenberg  
Dover Town Clerk  
126 East Duncan Hill Road  
Dover Plains, NY 12522

DATE: \_\_\_\_\_  
APPLICANT: \_\_\_\_\_  
ADDRESS: \_\_\_\_\_  
PHONE: \_\_\_\_\_

**SUBJECT: FOIL Request pursuant to Article 6 of the Public Officer's Law and Fee Schedule as adopted on June 22, 2005 as Local Law #1.**

I am requesting a map in printed form:

Grid Number or Boundary: \_\_\_\_\_

Letter (8.5" x 11")  Legal(8.5" x 14")  Tabloid(11" x 17")  Size C(17" x 22")  Size D(22" x 36")

I am requesting a map in digital form:

Shapefile  Tiff  .Pdf Export  (Note: Shapefiles and Tiff images were created in ArcView versions 9.3 and later)

Place a checkmark next to the layers you are requesting

- |   |  |  |
|---|--|--|
| <input type="checkbox"/> Town of Dover                | <input type="checkbox"/> Dutchess County                                 | <input type="checkbox"/> Zoning Districts                      |
| <input type="checkbox"/> Dover Parcels Current        | <input type="checkbox"/> Roads   | <input type="checkbox"/> Alics Roads                           |
| <input type="checkbox"/> School Districts             | <input type="checkbox"/> 10 ft Contours (USGS)                           | <input type="checkbox"/> Slopes GT 15%                         |
| <input type="checkbox"/> USGS Topography              | <input type="checkbox"/> Planimetric Overlay                             | <input type="checkbox"/> Bedrock Geology                       |
| <input type="checkbox"/> Surficial Geology            | <input type="checkbox"/> Geologic Faults                                 | <input type="checkbox"/> DC Soil Survey                        |
| <input type="checkbox"/> Soil Mining Overlay          | <input type="checkbox"/> NWI Wetlands 2005                               | <input type="checkbox"/> NWI Wetlands 2007                     |
| <input type="checkbox"/> CUGIR Wetlands               | <input type="checkbox"/> FEMA Flood Plains                               | <input type="checkbox"/> Floodplain Overlay District           |
| <input type="checkbox"/> Draft FEMA Flood Plains 2009 | <input type="checkbox"/> Streams   | <input type="checkbox"/> Stream Corridor Overlay               |
| <input type="checkbox"/> DEC Wetland Addition 0508    | <input type="checkbox"/> NYDEC 2006 Wetlands                             | <input type="checkbox"/> NYDEC 2006 Wetlands-100"Buffer        |
| <input type="checkbox"/> NYDEC 1986 Wetlands          | <input type="checkbox"/> 2000 Orthophotos                                | <input type="checkbox"/> 2004 Orthophotos (natural)            |
| <input type="checkbox"/> 2004 Orthophotos (Infrared)  | <input type="checkbox"/> 1994/1995 Infrared Orthophotos                  | <input type="checkbox"/> 1936 Orthophotos                      |
| <input type="checkbox"/> Agricultural Districts 2003  | <input type="checkbox"/> Agricultural Districts 2008                     | <input type="checkbox"/> 2009 Orthophotos (natural)            |
| <input type="checkbox"/> Appalachian Trail Shelters   | <input type="checkbox"/> OMH Data  | <input type="checkbox"/> 2000 CDBG US Census Tracts and Blocks |
| <input type="checkbox"/> MC Overlay District          | <input type="checkbox"/> Rectified Rasters<br>(please specify applicant) |  |

I am aware that I am responsible to pay for all reproduction fees for this request as per the attached fee schedule.

Signature: \_\_\_\_\_ Date: \_\_\_\_\_

## FOR OFFICE USE ONLY

Response from GIS Department: \_\_\_\_\_ (initials) \_\_\_\_\_ Date  
Date Completed: \_\_\_\_\_ Fees: \_\_\_\_\_